

RIGHT-OF-WAY & OWNERSHIP DATA		NC-RO-007.000	NC-RO-011.000	NC-RO-012.000.WBC	NC-RO-013.000	NC-RO-014.000	NC-RO-015.000	NC-RO-016.000	NC-RO-015.000	NC-RO-015.000.RC	NC-RO-019.000	NC-RO-019.000.RC	NC-RO-021.000	NC-RO-022.000			
DESIGN	PIPE / COATING	1569+00	1575+81	1578+03	1589+18	1592+45	1599+53	1603+02	1603+77	1604+80	1608+56	1608+95	1609+67	1617+72	1618+81	1619+32	1621+00
	SLOPE DISTANCE	681 LF	1122 LF	215 LF	327 LF	1592+45	708 LF	349 LF	354 LF	240 LF	71 LF	805 LF	109 LF	51 LF	168 LF	1621+00	
	CLASS LOCATION / HCA			1							2						
ENVIRONMENTAL	CONSTRUCTION EXCLUSION																
	WETLAND / STREAM	W-A18-18				S-A18-17	W-B18-39	W-B18-39	W-B18-39	W-B18-39	W-B18-36	S-B18-38	W-B18-36	W-B18-36	W-B18-34		W-A18-54
		797 LF				248 LF	24 LF	41 LF	30 LF	32 LF	36 LF	< 1 LF	351 LF	27 LF	179 LF		11 LF

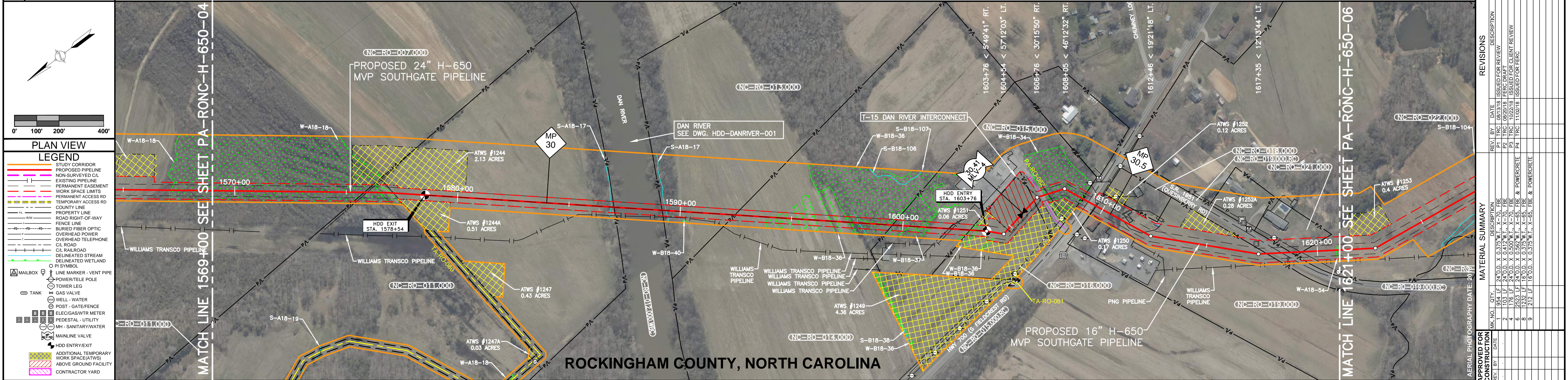

REFERENCE DRAWINGS	
DRAWING NO.	DESCRIPTION
HDD-DANR01	DAN RIVER HDD
X-X-T15-1100-01	PROPOSED T-15 DAN RIVER MS

HORIZONTAL STATIONING	
1569+00	MATCH LINE
1575+81	PROPERTY LINE
1575+93	FENCE, 4' BARBED WIRE
1576+97	END WETLAND (W-A18-18)
1577+12	FENCE, 4' BARBED WIRE
1578+54	HDD EXIT POINT
1586+16	EDGE OF ROAD (S-A18-17)
1586+26	EDGE OF ROAD (S-A18-17)
1586+69	BEGIN DAN RIVER (S-A18-17)
1587+03	PROPERTY LINE
1589+18	PROPERTY LINE
1589+57	END DAN RIVER (S-A18-17)
1592+45	PROPERTY LINE
1593+98	BEGIN WETLAND (W-B18-39)
1594+22	END WETLAND (W-B18-39)
1594+43	BEGIN WETLAND (W-B18-39)
1594+84	END WETLAND (W-B18-39)
1595+24	BEGIN WETLAND (W-B18-39)
1595+54	END WETLAND (W-B18-39)
1595+75	BEGIN WETLAND (W-B18-39)
1596+07	END WETLAND (W-B18-39)
1596+72	BEGIN WETLAND (W-B18-36)
1597+06	END WETLAND (W-B18-36)
1597+21	EDGE OF ROAD (W-B18-36)
1597+31	CL ROAD (GRASS)
1597+40	EDGE OF ROAD (W-B18-36)
1597+53	BEGIN WETLAND (W-B18-36)
1598+01	CL STREAM (S-B18-36)
1599+53	PROPERTY LINE
1601+04	END WETLAND (W-B18-36)
1602+05	CL DITCH
1602+21	WILLIAMS PIPELINE
1602+74	CL ACCESS ROAD (GRAVEL)
1602+74	CL ACCESS ROAD (GRAVEL)
1602+77	EDGE OF ROAD (W-B18-34)
1603+02	PROPERTY LINE
1603+07	BEGIN WETLAND (W-B18-36)
1603+74	END WETLAND (W-B18-36)
1603+76	HDD ENTRY POINT
1606+56	PROPERTY LINE
1606+88	EDGE OF ROAD (GRAVEL)
1607+05	EDGE OF ROAD (GRAVEL)
1607+27	CL DITCH
1608+96	PROPERTY LINE
1608+96	END WETLAND (W-B18-34)
1609+26	CL HWY 700 (S. FIELDREST RD)(ASPHALT)
1609+39	EDGE OF ROAD (S. FIELDREST RD)(ASPHALT)
1609+62	OVERHEAD POWER LINE
1611+07	FENCE, 3' ELECTRIC
1612+11	FENCE, 3' ELECTRIC
1617+72	PROPERTY LINE
1618+20	EDGE OF ROAD (QUESINBERRY RD)
1618+40	CL S.R. 1951 (QUESINBERRY RD)
1618+59	EDGE OF ROAD (QUESINBERRY RD)
1618+51	PROPERTY LINE
1619+52	PROPERTY LINE
1620+84	BEGIN WETLAND (W-A18-54)
1620+95	END WETLAND (W-A18-54)
1621+00	MATCH LINE

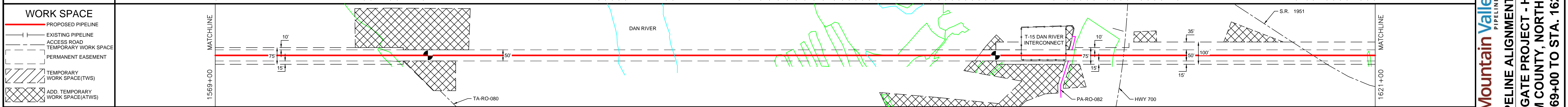

CONSTRUCTION METHOD	
CONSTRUCTION METHOD KEY	
5 - NON-PARALLEL CONSTRUCTION WITH TOP SOIL SEGREGATION	
7 - ROAD X-ING BORED	
9 - RAILROAD X-ING BORED	
12 - WATERBODY X-ING OPEN CUT - FLUME	
13 - HORIZONTAL DIRECTIONAL DRILL (HDD)	
17 - PARALLEL TO POWER LINES	
17 - PARALLEL TO FOREIGN LINES	
25 - ROAD X-ING BORED WITH PARALLEL PIPELINES	
27 - RAILROAD X-ING BORED WITH PARALLEL PIPELINES	
29 - WATERBODY X-ING WITH PARALLEL PIPELINES OPEN CUT - FLUME	

PROFILE											
1569+00	1575+00	1580+00	1585+00	1590+00	1595+00	1600+00	1605+00	1610+00	1615+00	1620+00	1621+00



REVISIONS	
REV. BY	DATE
P1	08/13/18
P2	08/20/18
P3	11/02/18
P4	11/02/18

APPROVED FOR CONSTRUCTION	
DATE	

APPROVED FOR BIDDING	
DATE	

APPROVED FOR FEREC	
DATE	

ISSUED FOR FEREC

Mountain Valley PIPELINE LLC

PIPELINE ALIGNMENT

MVP SOUTHGATE PROJECT - H-650 LINE

ROCKINGHAM COUNTY, NORTH CAROLINA

STA. 1569+00 TO STA. 1621+00

HORIZ. SCALE: 1" = 200'

DRAWN BY: TRC 07/02/18

ENGINEERING CK:

CONSTRUCTION CK:

ENVIRONMENTAL CK:

TRC PROJECT NO.: 300423

DRAWING NO.: **PA-RONC-H-650-05**

SHEET: 33 OF 77 REV. P4

DATE OF PLOT: 11/5/2018 4:04:35 PM

RIGHT-OF-WAY & OWNERSHIP DATA		1779+00	1779+00	1788+93	1802+65	1810+17	1811+73	1818+40	1823+23	1831+98	1833+00	
		993 LF		1372 LF		752 LF	156 LF	667 LF	1083 LF	275 LF	102 LF	
DESIGN	PIPE / COATING	8										
	SLOPE DISTANCE	1										
	CLASS LOCATION / HCA											
ENVIRONMENTAL	CONSTRUCTION EXCLUSION											
	WETLAND / STREAM	W-A18-224 10 LF	S-A18-223 < 1 LF	S-A18-225 < 1 LF	S-C18-49 < 1 LF	S-C18-38 25 LF	S-C18-39 < 1 LF	S-C18-38 17 LF	S-C18-53 29 LF	S-C18-53 4 LF		

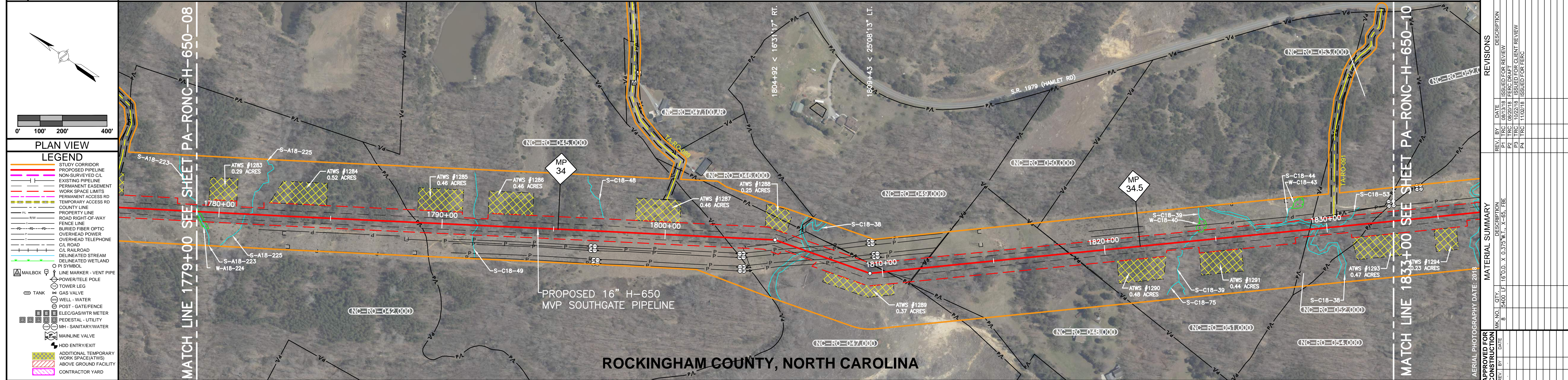

DRAWING NO.	DESCRIPTION
1779+00 MATCH LINE	1779+00 MATCH LINE (W-A18-224)
1779+02 BEGIN STREAM	1779+02 BEGIN STREAM (S-A18-223)
1779+12 END WETLAND	1779+12 END WETLAND (W-A18-224)
1781+17 CL STREAM	1781+17 CL STREAM (S-A18-225)
1788+93 PROPERTY LINE	1788+93 PROPERTY LINE
1791+62 CL STREAM	1791+62 CL STREAM (S-C18-49)
1802+65 PROPERTY LINE	1802+65 PROPERTY LINE
1805+25 FENCE, 2' WIRE	1805+25 FENCE, 2' WIRE
1806+02 OVERHEAD TRANSMISSION LINE	1806+02 OVERHEAD TRANSMISSION LINE
1806+35 BEGIN STREAM	1806+35 BEGIN STREAM (S-C18-38)
1806+48 OVERHEAD TRANSMISSION LINE	1806+48 OVERHEAD TRANSMISSION LINE
1806+60 END STREAM	1806+60 END STREAM (S-C18-38)
1807+48 OVERHEAD TRANSMISSION LINE	1807+48 OVERHEAD TRANSMISSION LINE
1810+16 FENCE, 4' BARBED WIRE	1810+16 FENCE, 4' BARBED WIRE
1810+17 PROPERTY LINE	1810+17 PROPERTY LINE
1811+68 FENCE, 4' BARBED WIRE	1811+68 FENCE, 4' BARBED WIRE
1811+73 PROPERTY LINE	1811+73 PROPERTY LINE
1818+40 PROPERTY LINE	1818+40 PROPERTY LINE
1818+43 FENCE, 4' BARBED WIRE	1818+43 FENCE, 4' BARBED WIRE
1823+80 CL STREAM	1823+80 CL STREAM (S-C18-39)
1829+23 PROPERTY LINE	1829+23 PROPERTY LINE
1829+45 BEGIN STREAM	1829+45 BEGIN STREAM (S-C18-38)
1829+62 END STREAM	1829+62 END STREAM (S-C18-38)
1829+98 BEGIN STREAM	1829+98 BEGIN STREAM (S-C18-53)
1830+27 END STREAM	1830+27 END STREAM (S-C18-53)
1830+42 BEGIN STREAM	1830+42 BEGIN STREAM (S-C18-53)
1830+45 END STREAM	1830+45 END STREAM (S-C18-53)
1831+98 PROPERTY LINE	1831+98 PROPERTY LINE
1833+00 MATCH LINE	1833+00 MATCH LINE

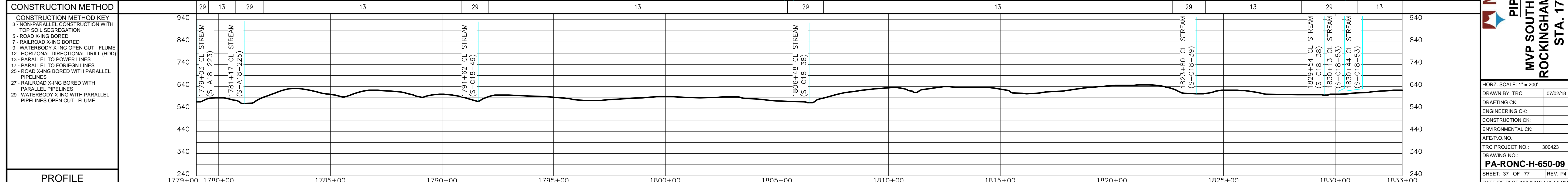
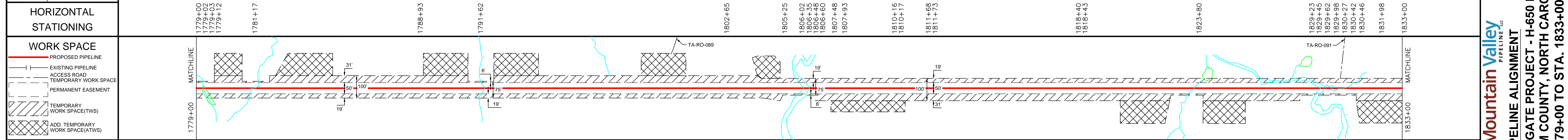

CONSTRUCTION METHOD KEY	5 - NON-PARALLEL CONSTRUCTION WITH TOP SOIL SEGREGATION
	5 - ROAD X-ING BORED
	7 - RAILROAD X-ING BORED
	9 - WATERBODY X-ING OPEN CUT - FLUME
	12 - HORIZONTAL DIRECTIONAL DRILL (HDD)
	17 - PARALLEL TO POWER LINES
	17 - PARALLEL TO FOREIGN LINES
	25 - ROAD X-ING BORED WITH PARALLEL PIPELINES
	27 - RAILROAD X-ING BORED WITH PARALLEL PIPELINES
	29 - WATERBODY X-ING WITH PARALLEL PIPELINES OPEN CUT - FLUME

ISSUED FOR FERC

TRC
Results you can rely on

REV. BY	DATE	DESCRIPTION
P1	08/31/18	ISSUED FOR REVIEW
P2	09/20/18	FERC DRAFT COMMENT REVIEW
P3	11/02/18	ISSUED FOR FERC

APPROVED FOR CONSTRUCTION	DATE

APPROVED FOR BIDDING	DATE

APPROVED FOR FERC	DATE

Mountain Valley Pipeline LLC

PIPELINE ALIGNMENT

MVP SOUTHGATE PROJECT - H-650 LINE

ROCKINGHAM COUNTY, NORTH CAROLINA

STA. 1779+00 TO STA. 1833+00

HORIZ. SCALE: 1" = 200'

DRAWN BY: TRC 07/02/18

DRAFTING CK:

ENGINEERING CK:

CONSTRUCTION CK:

ENVIRONMENTAL CK:

AFE/P.O. NO.:

TRC PROJECT NO.: 300423

DRAWING NO.:

PA-RONC-H-650-09

SHEET: 37 OF 77 REV. P4

DATE OF PLOT: 11/20/18 4:05:36 PM

RIGHT-OF-WAY & OWNERSHIP DATA		2087+00	2087+00	2094+95	2095+55	2095+79	2097+12	2115+29	2127+21	2129+68	2130+29	2134+00
PIPE / COATING		8	8	9	9	9	9	8	9	9	8	8
SLOPE DISTANCE												
CLASS LOCATION / HCA				2			3	2		1		2
CONSTRUCTION EXCLUSION												
WETLAND / STREAM				S-B18-74 < 1 LF	W-B18-78 56 LF					S-B18-108 27 LF	S-B18-109 < 1 LF	

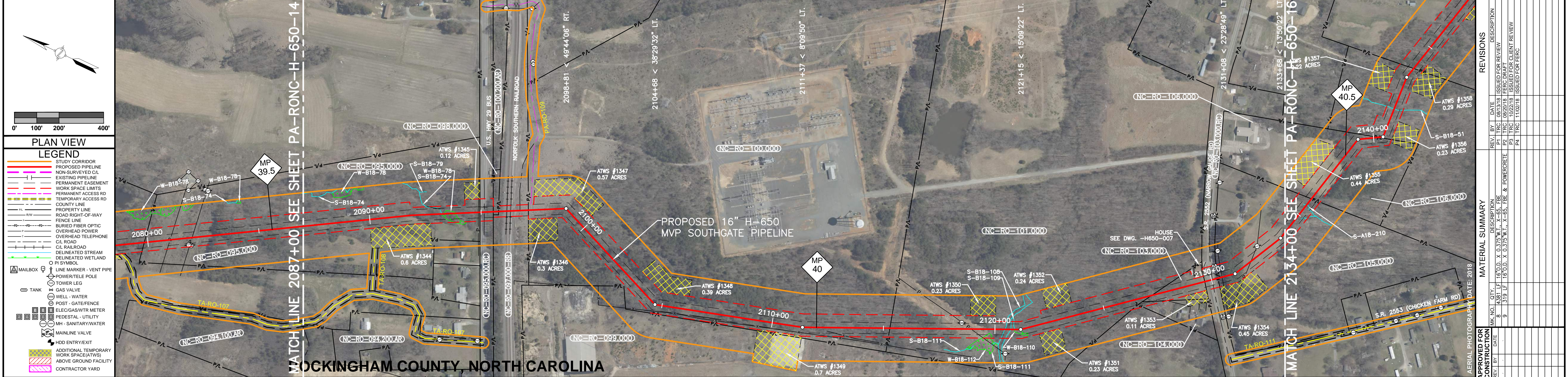

REFERENCE DRAWINGS	DESCRIPTION
DRAWING NO.	DESCRIPTION
RSS-H650-007	RESIDENTIAL SITE SPECIFIC

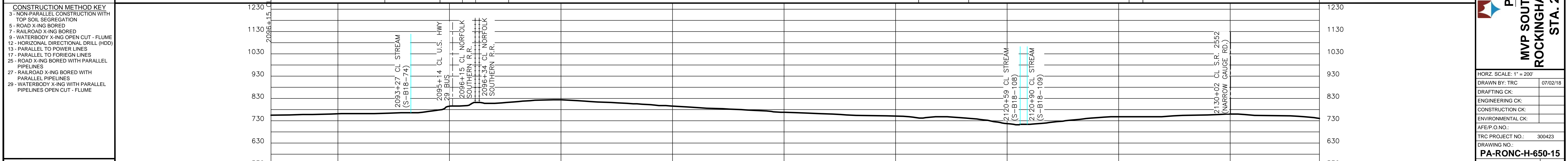
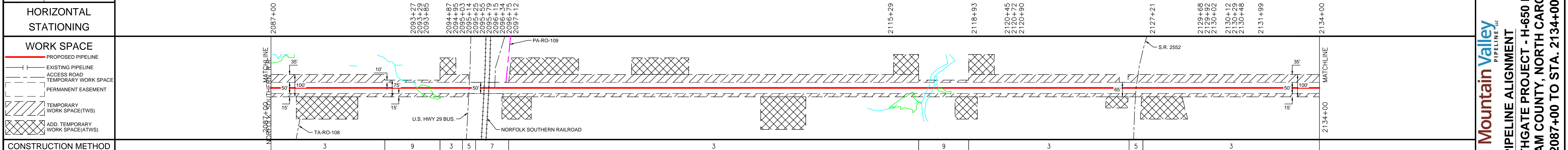

CONSTRUCTION METHOD	CONSTRUCTION METHOD KEY
CONSTRUCTION METHOD KEY	5 - NON-PARALLEL CONSTRUCTION WITH TOP SOIL SEGREGATION
	5 - ROAD X-ING BORED
	7 - RAILROAD X-ING BORED
	9 - WATERBODY X-ING OPEN CUT - FLUME
	12 - HORIZONTAL DIRECTIONAL DRILL (HDD)
	17 - PARALLEL TO POWER LINES
	25 - ROAD X-ING BORED WITH PARALLEL PIPELINES
	27 - RAILROAD X-ING BORED WITH PARALLEL PIPELINES
	29 - WATERBODY X-ING WITH PARALLEL PIPELINES OPEN CUT - FLUME

PROFILE	STATION
	2087+00
	2090+00
	2095+00
	2100+00
	2105+00
	2110+00
	2115+00
	2120+00
	2125+00
	2130+00
	2134+00



REVISIONS	REV. BY	DATE	DESCRIPTION
P1	TRC	08/31/18	ISSUED FOR REVIEW
P2	TRC	09/20/18	FERC DRAFT COMMENT REVIEW
P3	TRC	11/02/18	ISSUED FOR FERC

MATERIAL SUMMARY	DESCRIPTION	QTY.
1	16\"/>	

APPROVED FOR CONSTRUCTION	DATE

ISSUED FOR FERC

Mountain Valley PIPELINE LLC
PIPELINE ALIGNMENT
MVP SOUTHGATE PROJECT - H-650 LINE
ROCKINGHAM COUNTY, NORTH CAROLINA
STA. 2087+00 TO STA. 2134+00

HORIZ. SCALE: 1" = 200'

DRAWN BY: TRC 07/02/18
 DRAFTING CK:
 ENGINEERING CK:
 CONSTRUCTION CK:
 ENVIRONMENTAL CK:

AFE/P.O. NO.:
 TRC PROJECT NO.: 300423
 DRAWING NO.:
PA-RONC-H-650-15
 SHEET: 43 OF 77 REV. P4
 DATE OF PLOT: 11/5/2018 4:07:06 PM

RIGHT-OF-WAY & OWNERSHIP DATA		NC-RO-162.000	NC-RO-162.000 RC HWY. 87	NC-RO-164.000	NC-RO-165.000	NC-RO-166.000	NC-RO-167.000	NC-RO-168.000	NC-RO-168.000 RC	NC-RO-169.000	NC-RO-170.000
		1785 LF	2592+85	196 LF	926 LF	128 LF	368 LF	539 LF	71 LF	766 LF	321 LF
DESIGN		PIPE / COATING	8	8	8	8	8	8	8	8	8
		SLOPE DISTANCE									
		CLASS LOCATION / HCA	1	2					1		
ENVIRONMENTAL		CONSTRUCTION EXCLUSION									
		WETLAND / STREAM			S-A18-55						
					< 1 LF						

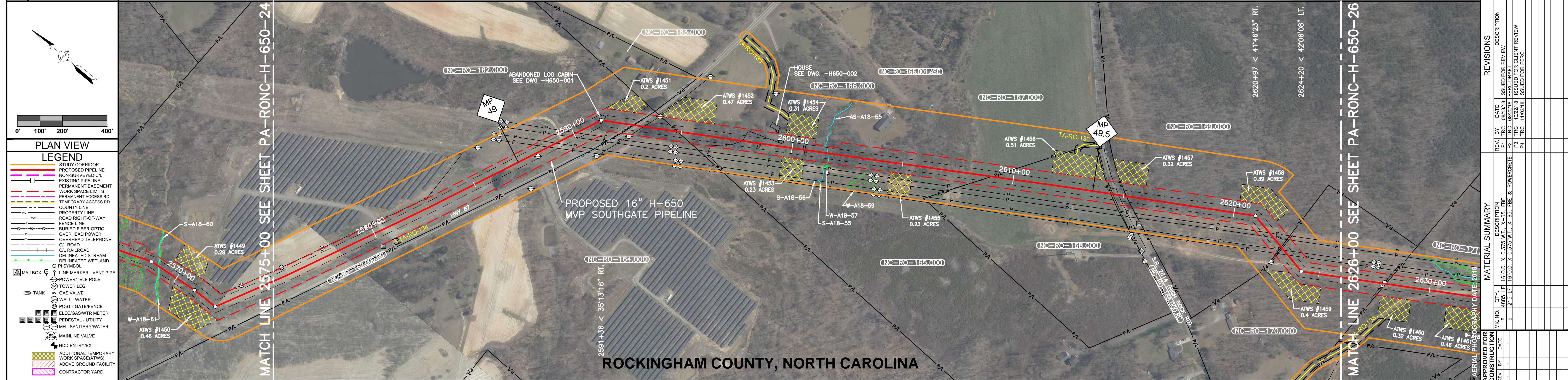

REFERENCE DRAWINGS	DESCRIPTION
RSS-H650-001	RESIDENTIAL SITE SPECIFIC
RSS-H650-002	RESIDENTIAL SITE SPECIFIC

HORIZONTAL STATIONING	2575+00 MATCH LINE	2588+71 OVERHEAD TRANSMISSION LINE, BEGIN PARALLEL	2589+10 OVERHEAD TRANSMISSION LINE	2589+76 OVERHEAD TRANSMISSION LINE	2590+13 OVERHEAD TRANSMISSION LINE	2592+62 EDGE OF ROAD CL. HWY. 87 (ASPHALT)	2592+80 CL. HWY. 87 (ASPHALT)	2592+80 CL. HWY. 87 (ASPHALT)	2592+80 CL. HWY. 87 (ASPHALT)	2593+30 OVERHEAD POWER LINE	2594+81 PROPERTY LINE	2597+75 FENCE, ELECTRIC	2601+61 CL. STREAM (S-A18-55)	2604+07 PROPERTY LINE	2605+35 PROPERTY LINE	2609+03 PROPERTY LINE	2614+42 PROPERTY LINE	2614+51 FENCE, 4" ELECTRIC	2614+65 EDGE OF ROAD	2614+78 CL. S.R. 2614 (HIGH ROCK ROAD)	2614+91 EDGE OF ROAD	2615+13 PROPERTY LINE	2621+96 OVERHEAD POWER LINE	2622+23 OVERHEAD POWER LINE	2622+79 PROPERTY LINE	2622+86 FENCE, 4.5" HOG & BARBED WIRE	2622+97 OVERHEAD POWER LINE	2623+25 OVERHEAD POWER LINE	2626+00 MATCH LINE
-----------------------	--------------------	--	------------------------------------	------------------------------------	------------------------------------	--	-------------------------------	-------------------------------	-------------------------------	-----------------------------	-----------------------	-------------------------	-------------------------------	-----------------------	-----------------------	-----------------------	-----------------------	----------------------------	----------------------	--	----------------------	-----------------------	-----------------------------	-----------------------------	-----------------------	---------------------------------------	-----------------------------	-----------------------------	--------------------

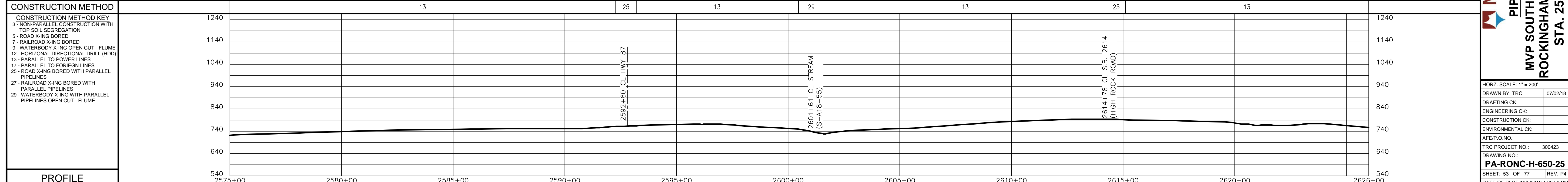
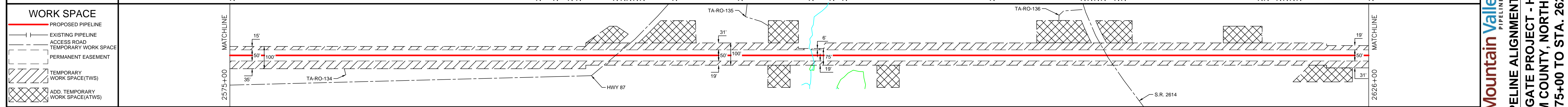

PROFILE	1240	1140	1040	940	840	740	640	540			
	2575+00	2580+00	2585+00	2590+00	2595+00	2600+00	2605+00	2610+00	2615+00	2620+00	2626+00



REVISIONS	
REV. NO.	DATE
P1	08/13/18
P2	08/20/18
P3	11/02/18
P4	

APPROVED FOR CONSTRUCTION	
DATE	
DATE	

APPROVED FOR BIDDING	
DATE	
DATE	

Mountain Valley PIPELINE LLC
PIPELINE ALIGNMENT
MVP SOUTHGATE PROJECT - H-650 LINE
ROCKINGHAM COUNTY, NORTH CAROLINA
STA. 2575+00 TO STA. 2626+00

HORIZ. SCALE: 1" = 200'	
DRAWN BY: TRC	07/02/18
DRAFTING CK:	
ENGINEERING CK:	
CONSTRUCTION CK:	
ENVIRONMENTAL CK:	
AFE/P.O. NO.:	
TRC PROJECT NO.:	300423
DRAWING NO.:	
PA-RONC-H-650-25	
SHEET: 53 OF 77	REV. P4
DATE OF PLOT: 11/05/2018 4:09:53 PM	

